

TIMNA WALL ART



LES FAUVES WALLPAPER COLLECTION

This collection of wallpapers are named Les Fauves in reference to the painting movement that used a bold directness, painterly brushwork, intense colour and a natural and unaffected innocence in their style.

The wallpaper designs are painted by hand to scale and express the texture of paint and expressive brush marks. The original artwork has been digitally scanned & printed in England on non-woven quality paper ready-trimmed and ready to hang using the quick and easy 'paste the wall' application and removal.



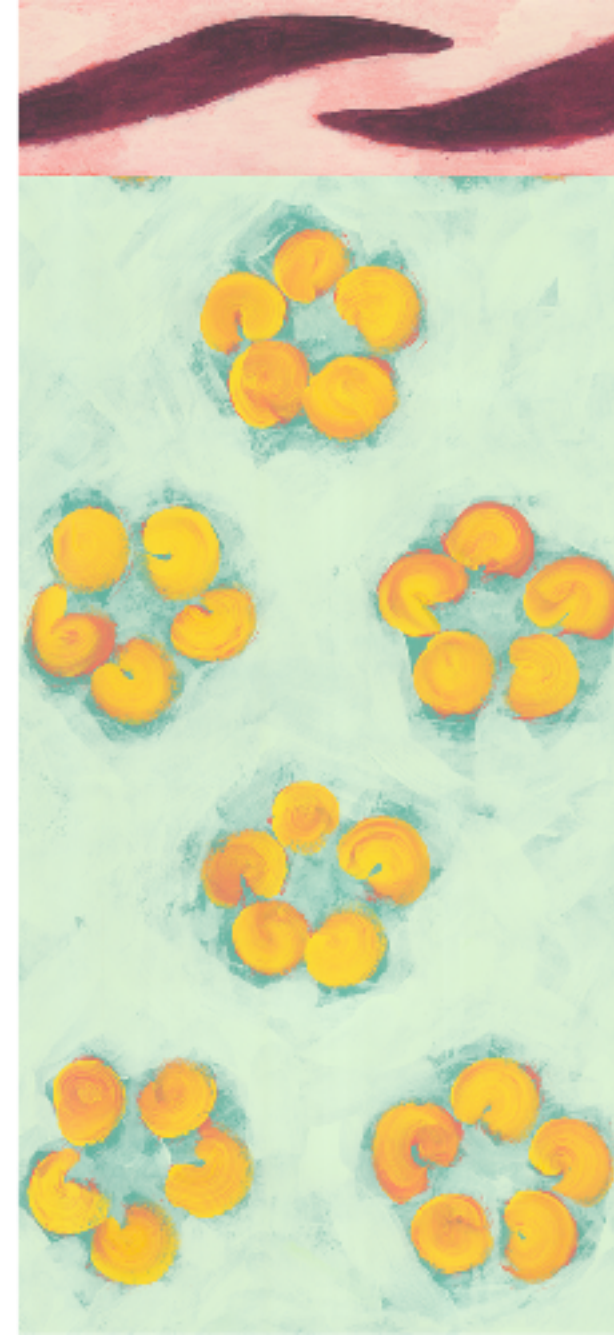

10m Roll: Width 52cm

10m Roll: Width 70cm
(Garlands & Baskets)

5m Border Rolls: Height 15cm
(Borders min order 3 rolls)

Custom & Special: colourways available
Get in touch to discuss.

Les Fauves Wallpaper Collection

TIMNA WALL ART

Application: Paste the wall

Care: Spongeable

Weight : 167gsm



Daises - Turquoise Green

[Shop Link](#)



TIMNA WALL ART

Shown here with optional border



Other colourways on *special request

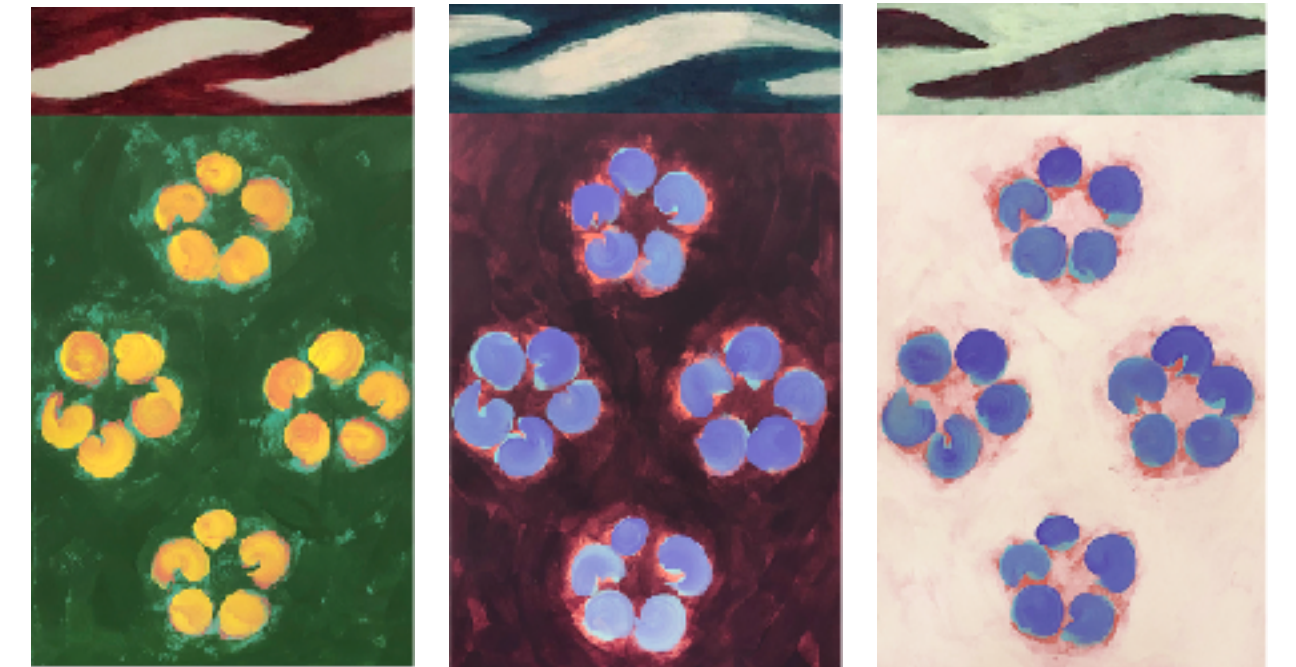

Dark Green

Mauve

Pink

- Pattern name:** Daises
- Colour:** Turquoise Green
- Code:** LFC-D-TG
- Collection:** Les Fauves
- Width:** 52 cm
- Roll Length:** 10 meters
- Application:** Paste the wall
- Pattern Repeat:** H 52 cm x W 141.4 cm
- Pattern Repeat type:** Half-drop match
- Care:** Spongeable
- Weight :** 167gsm

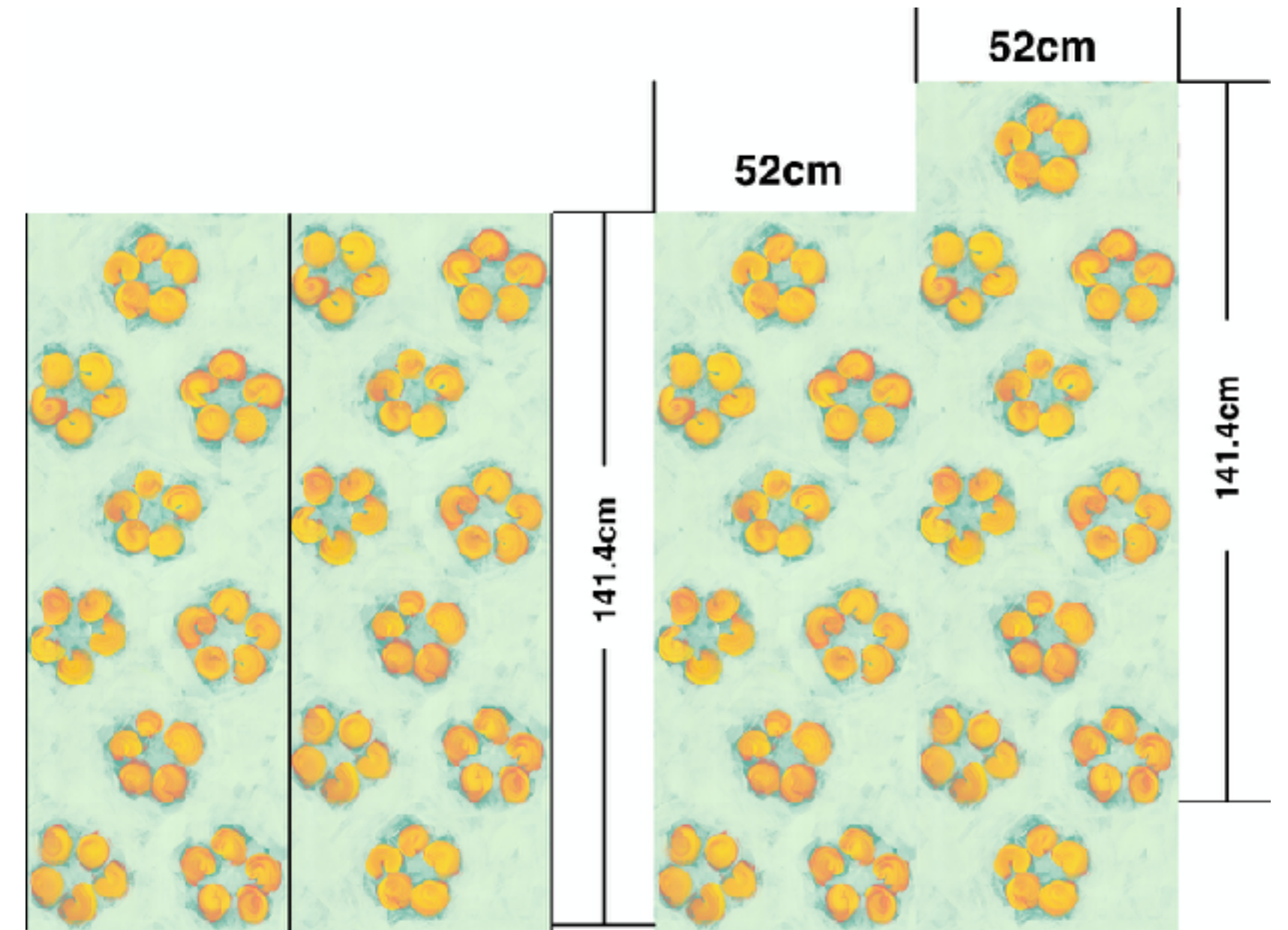

Bouquet - Yellow

[Shop Link](#)



TIMNA WALL ART

Shown here with optional border



Ultramarine Blue is available on *special request



Pattern name: Bouquet

Colour: Yellow

Code: LFC-B-Y

Collection: Les Fauves

Width: 52 cm

Roll Length: 10 meters

Application: Paste the wall

Pattern Repeat: H 52 cm x W 177.25 cm

Pattern Repeat type: Straight across match

Care: Spongeable

Weight : 167gsm

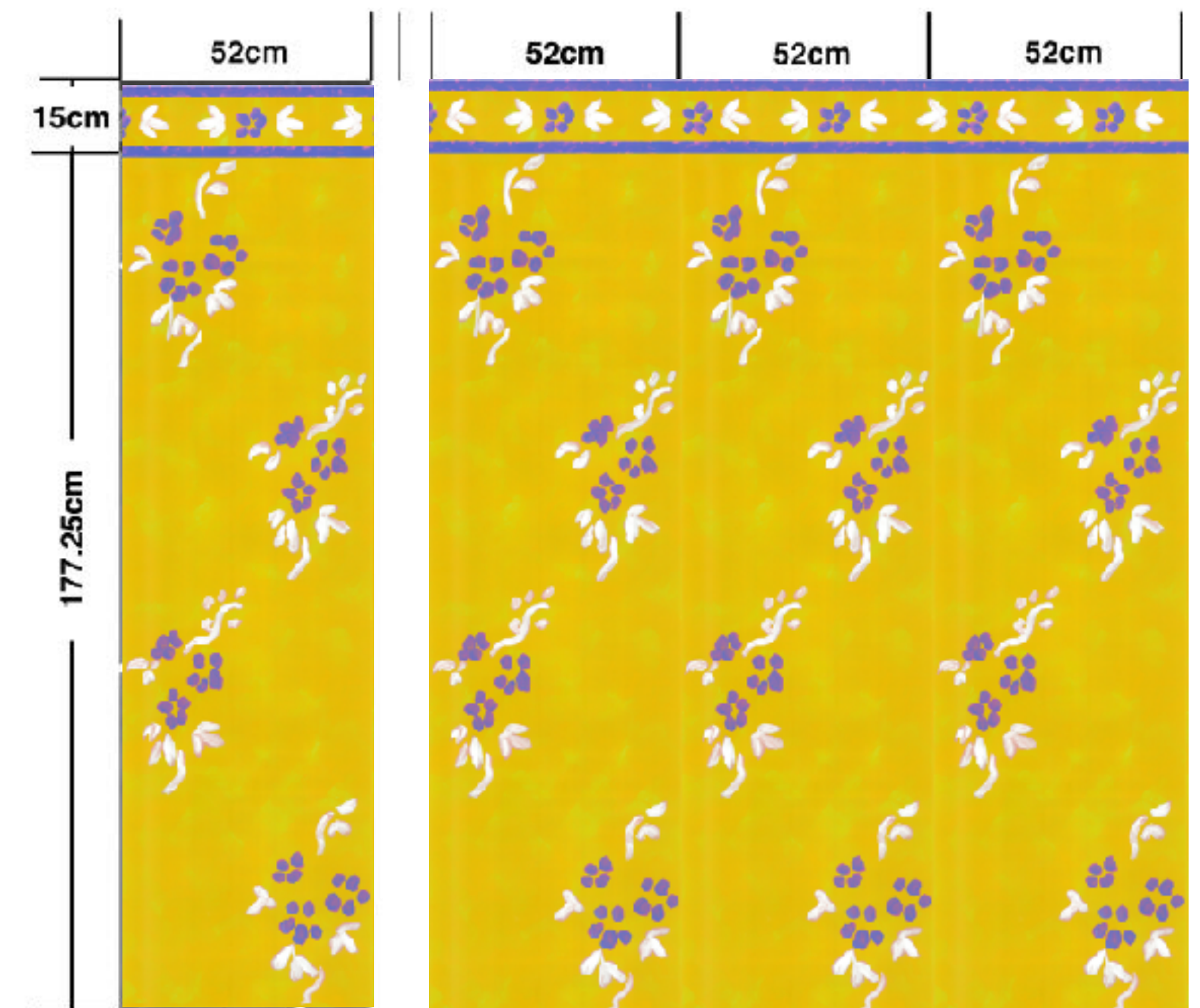

Floral Swags - Dusty Pink

[Shop Link](#)

TIMNA WALL ART



Other colourways on special request

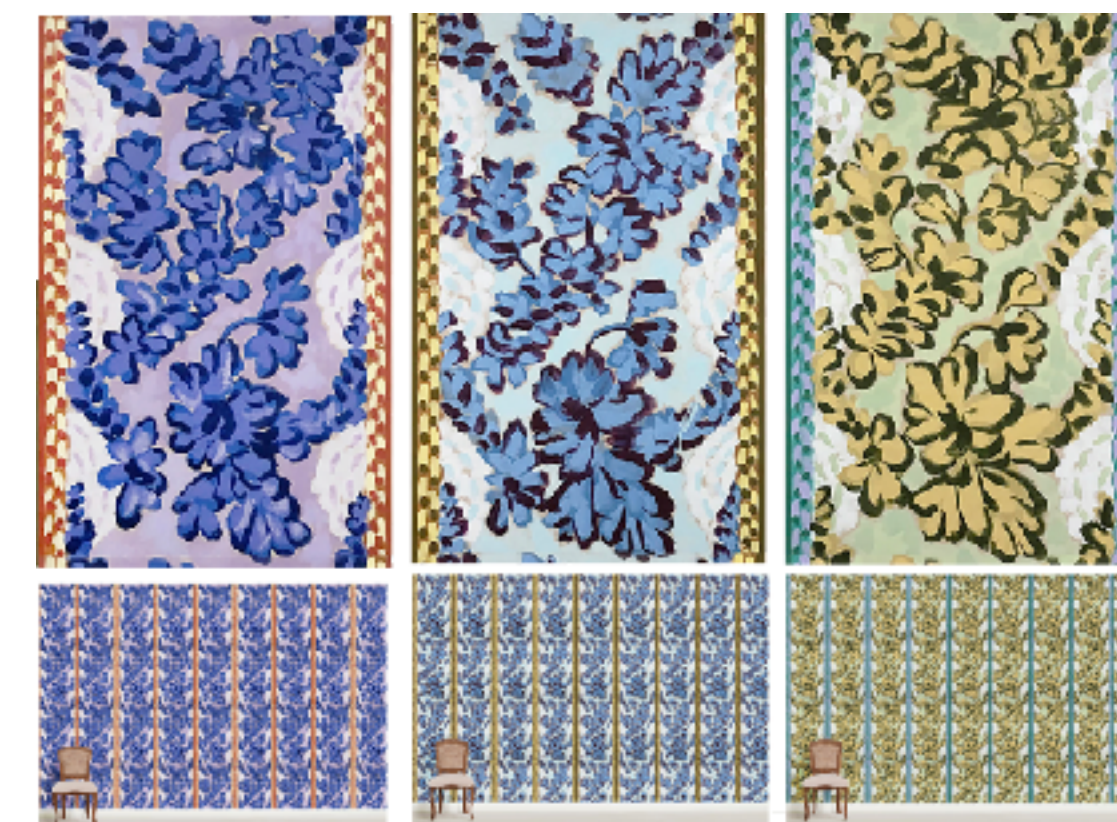

Violet

Turquoise

Sage Green

Pattern name: Floral Swags

Colour: Dusty Pink

Code: LFC-FS-DP

Collection: Les Fauves

Width: 52 cm

Roll Length: 10 meters

Application: Paste the wall

Pattern Repeat: H 52 cm x W 78.46 cm

Pattern Repeat type: Straight across match

Care: Spongeable

Weight : 167gsm

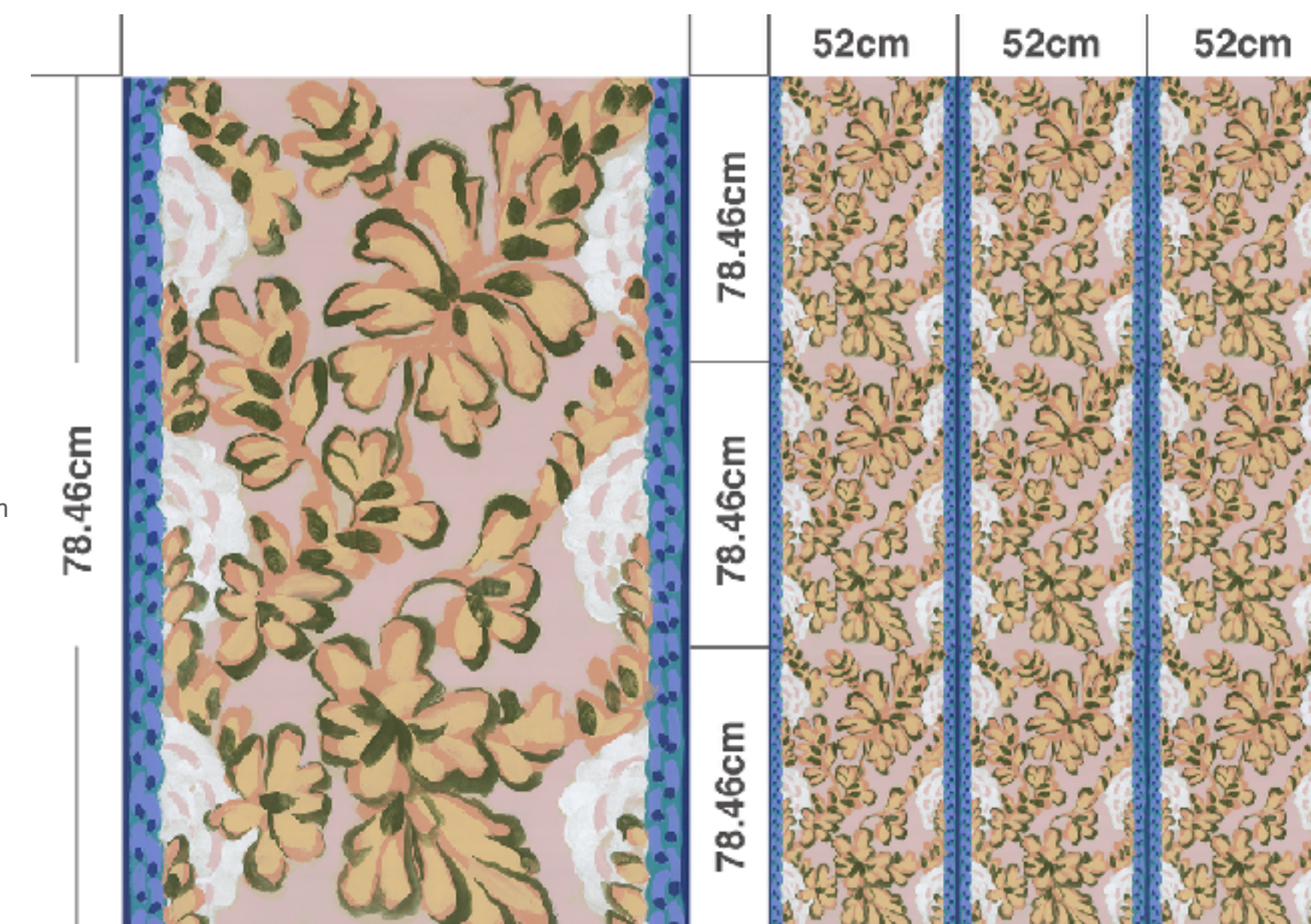

Peonies - Pink

[Shop Link](#)



TIMNA WALL ART

Peonies in yellow is available on *special request



Pattern name: Peonies
Colour: Pink
Code: LFC-R-P
Collection: Les Fauves
Width: 52 cm
Roll Length: 10 meters
Application: Paste the wall
Pattern Repeat: H 52 cm x W 112 cm
Pattern Repeat type: Straight across match
Care: Spongeable
Weight : 167gsm

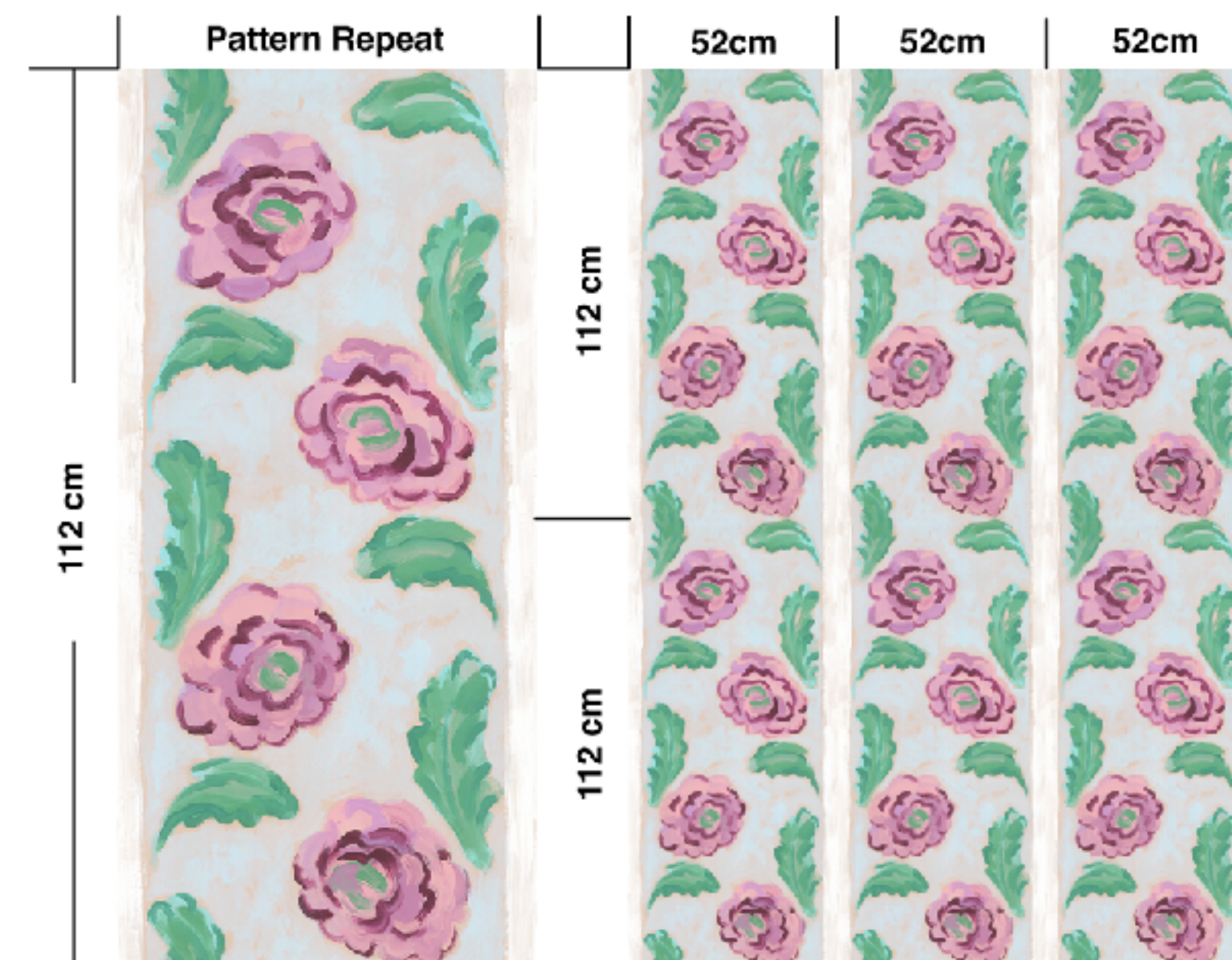

Garlands & Baskets - Blue & White



TIMNA WALL ART

[Shop Link](#)

Shown here with optional border



Pattern name: Garlands & Baskets

Colour: Blue & White

Code: LFC-GB-BW

Collection: Les Fauves

Width: 70 cm

Roll Length: 10 meters

Application: Paste the wall

Pattern Repeat: H 70 cm x W 97.78 cm

Pattern Repeat type: Straight across match

Care: Spongeable

Weight : 167gsm

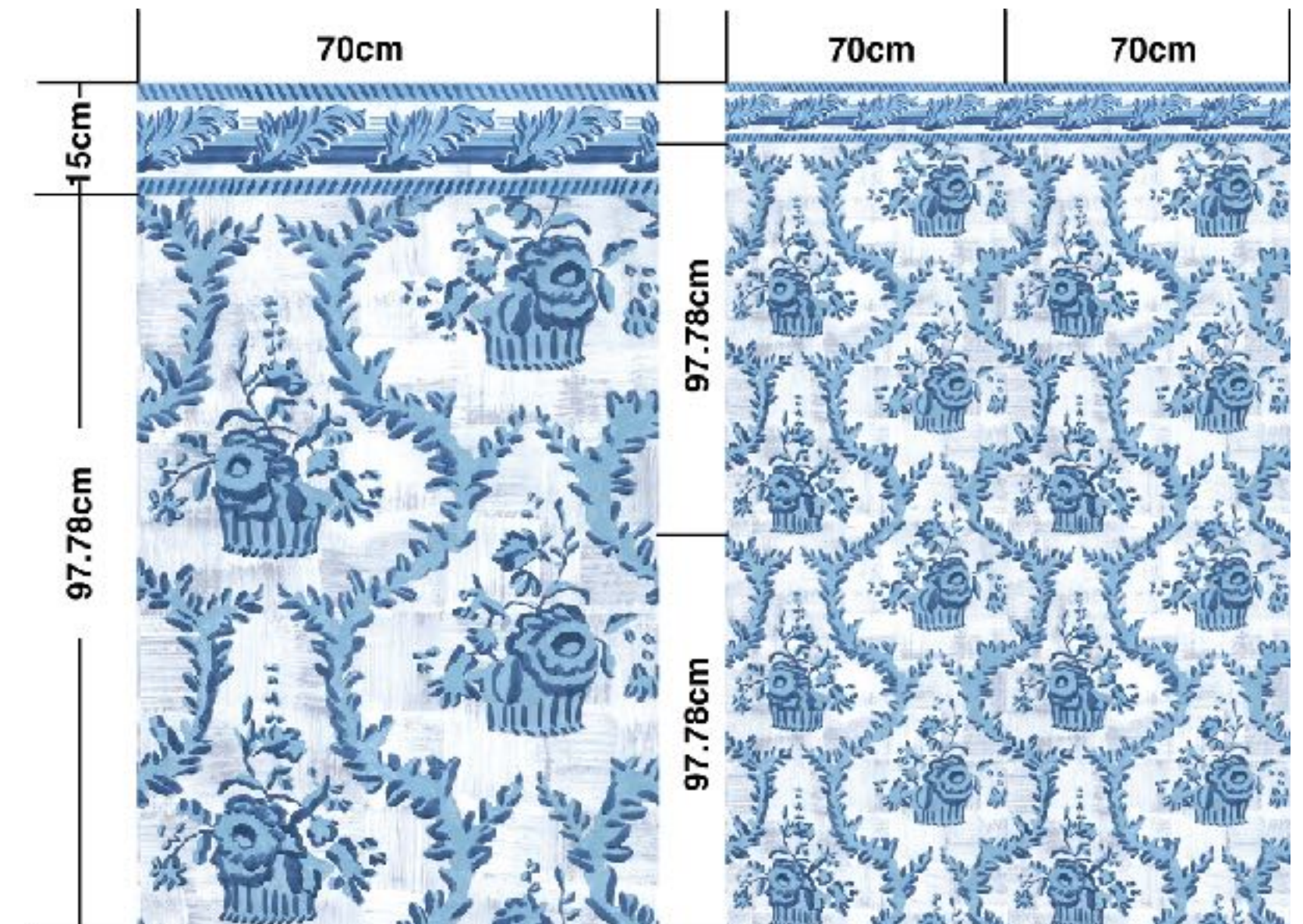

HANGING INSTRUCTIONS

READY-TRIMMED DIGITAL PRINTED NON-WOVEN WALLCOVERING

PLEASE READ CAREFULLY BECAUSE HANGING THIS WALLPAPER

1. INSPECT EVERY ROLL to ensure that the rolls are in good condition. Please ensure that there are enough rolls to complete the job. Examination before hanging is buyers responsibility. No claim can be accepted after wallcoverings have been cut and hung, for defects which are apparent at the time of hanging.

2. PREPARATION:

- Walls should be clean, firm, dry and smooth.
- Roughen paint surfaces with glass/sandpaper.
- Remove any old wallpaper.
- Ensure that the wall is an all-over light neutral colour with no highly contrasting areas.
- For best results we recommend that walls are cross lined using a good quality Lining paper. Sizing the lining paper will aid adhesion. Lining should be allowed to dry out completely before hanging wallcovering.

3. PASTING:

- This is a paste the wall product. The decorator should paste the wall and not the back of the wallcovering.
- Use a good quality, solvent free, fungicide protected ready-mixed 'tub' adhesive.
- Apply an even coat of paste to the wall to hang one length at a time, to an area slightly wider than width of the paper.
- Care should be taken not to crease the paper when folding.

4. HANGING:

- Butt the joins and use a clean soft decorator's brush to smooth down the wall covering, working from the centre to edges of the paper to remove bubbles.
- Avoid squeezing paste out of joins and ensure paste does not get onto the brush or roller.
- **Paste will damage the surface.** No paste should be allowed to come into contact with the surface and hands should be kept clean and dry whilst hanging the wallcovering.
- **Any paste on the surface should be wiped off while it is still moist using a clean damp sponge. Do not rub edges.**
- Dried paste could damage the surface of the wall covering.

All designs and images on this PDF are
copyright © 2024 Timna Woollard & Timna Wall Art
All Rights Reserved.

[Timna Wall Art](#)